

P/2019/01511
Received 11/12/2019

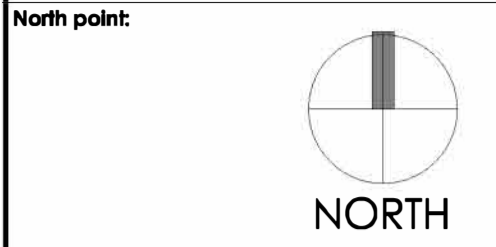

Do not scale from this drawing, work to given dimensions.
All dimensions to be checked on site. Any discrepancies with this drawing to be reported and clarified prior to commencing work on site, if in doubt - Ask.
Corporate Architecture Ltd accept no responsibility for works not undertaken fully in accordance with this drawing and relevant specifications.
Copyright © Corporate Architecture Limited



Notes:

CONTROL				
Name	Easting	Northing	Height	Remark
1	423522.545	33177.988	52.940	PK Nail
2	423544.047	334824.257	52.842	PK Nail
3	423497.442	324852.474	54.205	PK Nail
4	423525.511	324850.154	54.311	PK Nail
5	423532.042	324852.185	54.151	PK Nail
10	423590.349	324843.093	52.987	PK Nail

Revision Log:

Rev.	Description:	By:	Date:
A	Drawing updated.	JAE	Feb 16

Project:
Development of the land at
Harbury Street,
Burton on Trent

Client:
Andrew Granger and Co Ltd

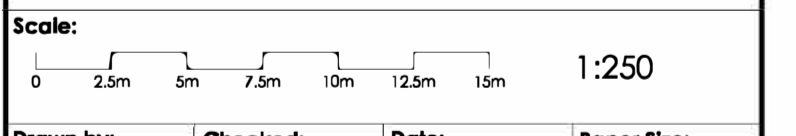

Drawn by:	Checked:	Date:	Paper Size:
AS	JAE	Jan 2016	A1

Drawing Title:
Topographical Survey

Drawing Status:
FOR DISCUSSION

Drawing Number:	Revision Number:
3973/AG/16/002	A



CORPORATE ARCHITECTURE LIMITED
CHARTERED ARCHITECTS

HEAD OFFICE
Veneti House, 1 Trimbush Way,
Market Harborough,
Leicestershire, LE16 7XV
Tel: 01858 467476